



Owen
Isherwood
CHARTERED SURVEYORS

TO LET

Town Centre Retail Unit
2,952 sq. ft / 274.2 sq. m

224 High Street, Guildford, Surrey GU1 3JD

LOCATION

Situated in a good trading location opposite Toni & Guy and adjacent to Skin Spirit, Sofa.com whilst close to Fired Earth, Knight Frank, Smidt Kitchens.

ACCOMMODATION

Arranged on ground, first and second floors. This a grade 2 listed building of character offering excellent sales areas on both ground and first floors with ancillary stores and offices at second floor levels.

Internal Width	26'2"	7.97m
Shop Depth	44'8"	13.61m
Ground Floor Area	1042 sq. ft	96.8 sq. m
First Floor Sales/Storage	1384 sq. ft	128.6 sq. m
Second Floor	479 sq. ft	44.5 sq. m

LEASE

A new full and repairing lease is available for a term of 10 years with an upward only rent review at the 5th year.

RENT

£70,000 per annum exclusive of rates & VAT (if applicable).

RATES

Rateable Value: £75,000

Rates Payable: £38,400 per annum

Interested parties should check their eligibility for a 75% reduction in business rates until April 2025.

LEGAL COSTS

Each party to bear their own legal costs

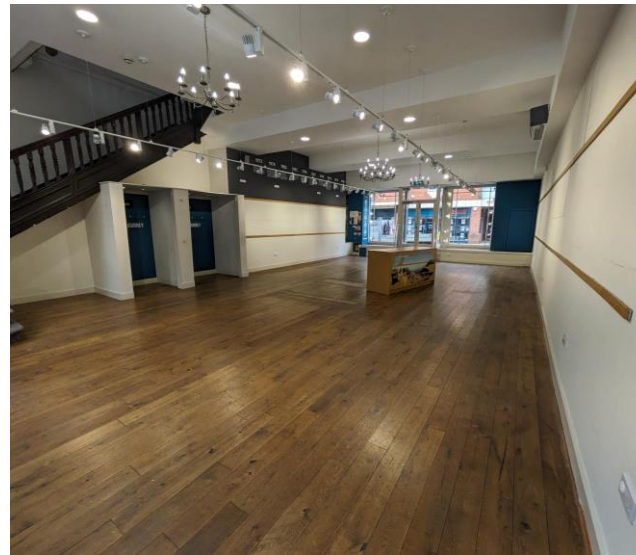
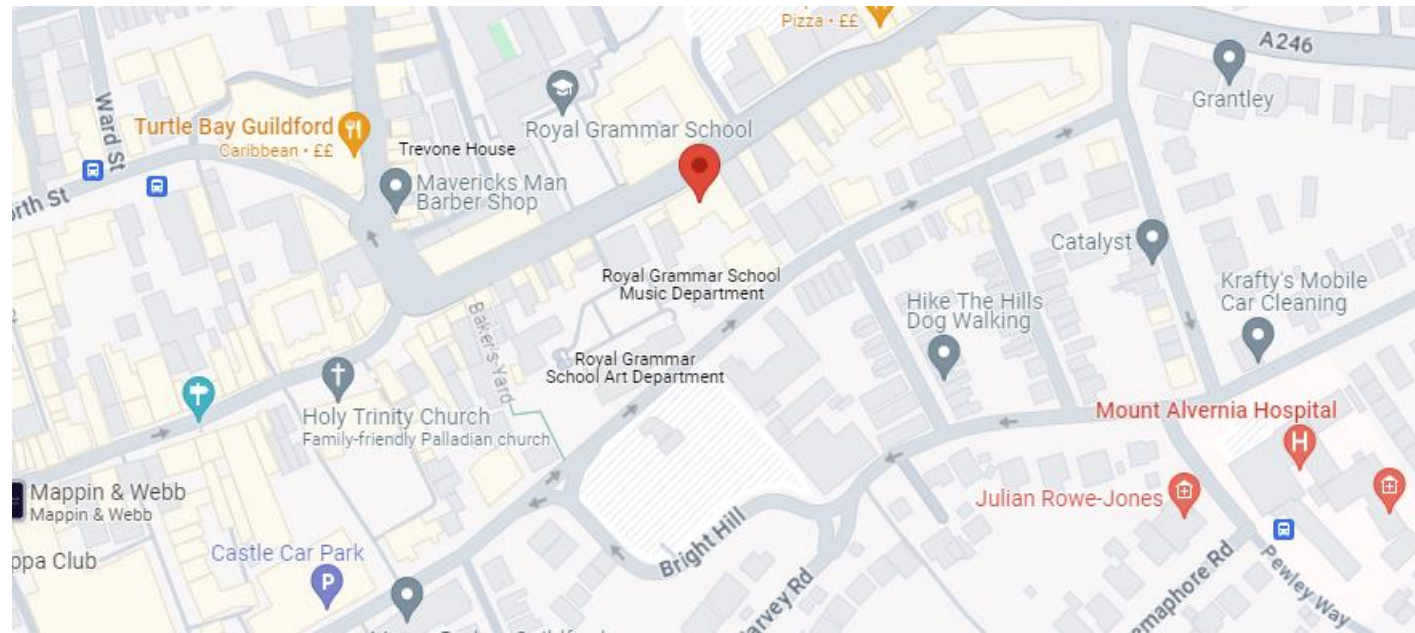

These particulars do not constitute, or form any part of, any offer or contract, and whilst all the information given is believed to be correct, all interested parties must satisfy themselves of its accuracy. All prices and rents are quoted exclusive of VAT, unless otherwise stated.

T: 01483 300 176
www.owenisherwood.com
1 WEY COURT, MARY ROAD, GUILDFORD GU1 4QU

CONTACT

Mark Isherwood

T: 01483 300 176

M: 07990 585666

E: mark@owenisherwood.com

Adam Fenney

T: 01483 300 176

M: 07983 204530

E: adam@owenisherwood.com



EASTGATE GARDENS

HIGH STREET

SYDENHAM ROAD

CHANNY PLACE

57 - 65 WESTMINSTER COURT

PILGRIMS COURT

224 ROHAN

222 VACANT BANK/FINANCIAL

218 SOFA.COM FURNITURE

220 OXFAM BOOKS CHARITY SHOP

228 THERAPIE CLINIC BEAUTY SALON

240 SCHMIDT KITCHENS

242 NEVILLE JOHNSON INT DECOR

244 - 246 SAVILLS ESTATE AGENT

248 YORKSHIRE BUILDING SOCIETY

252 VACANT

258 CANCER RESEARCH UK CHARITY SHOP

260 - 262 SHAH'S SECRETO INDIAN RESTAURANT

266 KFC SANDWICH BAR

270 JOHN CARNE HAIRDRESSING

272 ZIZZI ITALIAN RESTAURANT

274 CARMONA RESTAURANT

276 HOWARD MORLEY & SONS ESTATE AGENT

278 ESQUIRES COFFEE SHOP

280 FOXTONS ESTATE AGENT

282 HART ESTATE AGENT

284 HEARINGS

OFFICE

EASTGATE COURT

TONI & GUY HAIR

201 - 205

197 - 199 KNIGHT FRANK ESTATE AGENT

195 STARBUCKS COFFEE SHOP

OFFICE

215 STRUT & PARKER ESTATE AGENT

217 SEYMOURS ESTATE AGENT

219 VACANT RESTAURANT (2 RETAIL FLOORS)

221 VACANT BANK/FINANCIAL

223 V&M TOB

227 PHYLIS TUCKWELL CHARITY SHOP

229 LEADERS ESTATE AGENT & ROMANS ESTATE AGENT

231 PIZZA EXPRESS RESTAURANT

233 ENT

235 TACO BELL FID REST

237 PIZZAEXPRESS RESTAURANT

239 OXFAM CHARITY SHOP

241 VACANT

243 VACANT

245 VACANT

247 VACANT

249 VACANT

251 VACANT

253 VACANT

255 VACANT

257 VACANT

259 VACANT

261 VACANT

263 VACANT

265 VACANT

267 VACANT

269 VACANT

271 VACANT

273 VACANT

275 VACANT

277 VACANT

279 VACANT

281 VACANT

283 VACANT

285 VACANT

287 VACANT

289 VACANT

291 VACANT

293 VACANT

295 VACANT

297 VACANT

299 VACANT

301 VACANT

303 VACANT

305 VACANT

307 VACANT

309 VACANT

311 VACANT

313 VACANT

315 VACANT

317 VACANT

319 VACANT

321 VACANT

323 VACANT

325 VACANT

327 VACANT

329 VACANT

331 VACANT

333 VACANT

335 VACANT

337 VACANT

339 VACANT

341 VACANT

343 VACANT

345 VACANT

347 VACANT

349 VACANT

351 VACANT

353 VACANT

355 VACANT

357 VACANT

359 VACANT

361 VACANT

363 VACANT

365 VACANT

367 VACANT

369 VACANT

371 VACANT

373 VACANT

375 VACANT

377 VACANT

379 VACANT

381 VACANT

383 VACANT

385 VACANT

387 VACANT

389 VACANT

391 VACANT

393 VACANT

395 VACANT

397 VACANT

399 VACANT

401 VACANT

403 VACANT

405 VACANT

407 VACANT

409 VACANT

411 VACANT

413 VACANT

415 VACANT

417 VACANT

419 VACANT

421 VACANT

423 VACANT

425 VACANT

427 VACANT

429 VACANT

431 VACANT

433 VACANT

435 VACANT

437 VACANT

439 VACANT

80 THE ALBANY PUBLIC HOUSE

DWELLINGS

DWELLINGS

DWELLINGS

OFFICE

GARAGES

HALL

WHSE

MOORE ACCT

OFFICE

ENTRANCE

ENTRANCE

ENTRANCE

ENTRANCE

ENTRANCE

ENTRANCE

ENTRANCE

ENTRANCE

ENTRANCE

ENTRANCE

ENTRANCE

ENTRANCE

ENTRANCE

ENTRANCE

ENTRANCE

ENTRANCE

ENTRANCE

ENTRANCE

ENTRANCE

ENTRANCE

ENTRANCE

ENTRANCE

ENTRANCE

ENTRANCE

ENTRANCE

ENTRANCE

ENTRANCE

ENTRANCE

ENTRANCE

ENTRANCE

ENTRANCE

ENTRANCE

ENTRANCE

ENTRANCE

ENTRANCE

ENTRANCE

ENTRANCE

ENTRANCE

ENTRANCE

ENTRANCE

ENTRANCE

ENTRANCE

ENTRANCE

ENTRANCE

ENTRANCE

ENTRANCE

ENTRANCE

2 - 4

6

67

37 - 47